	<b>DESIGN &amp; APPLICATION ENGINEERS S.A.</b> ILEKTRAS 2 & KIMIS AVENUE, 15122 MAROUSSI TEL +30 (210)6412233, 2810122 FAX +30 (210)6454825 e-mail: civeng@mhxme.gr web: www.mhxme.com	Détails			
		DATE	24/04/2026	Pg	

**Solid Household Waste Processing Plant of St. Petersburg**

<b>Temps d'étude</b>	<b>Budget (€)</b>	<b>Employeur</b>
2014	300.00	Aktor SA
	<b>Proprietaire</b>	<b>Position</b>
		St. Petersburg, Russia

The project involves the design of unsorted urban waste of an annual capacity of 350,000 tons in St. Petersburg, Russia. The project comprises of the waste processing plant (Waste Reception Building, Mechanical Separation, Biodrying Facility, Waste Water Treatment Plant/Balance Tank, Bulky Waste Handling, Storehouse for Recycled Products) and the service buildings (Entrance Shed, Administration Building, Workshop, Carwash, Warehouse, Firetank).



**DESIGN & APPLICATION ENGINEERS S.A.**  
ILEKTRAS 2 & KIMIS AVENUE, 15122 MAROUSSI  
TEL +30 (210)6412233, 2810122 FAX +30 (210)6454825  
e-mail: civeng@mhxme.gr web: www.mhxme.com

Détails



DATE

24/04/2026

Pg

2/5

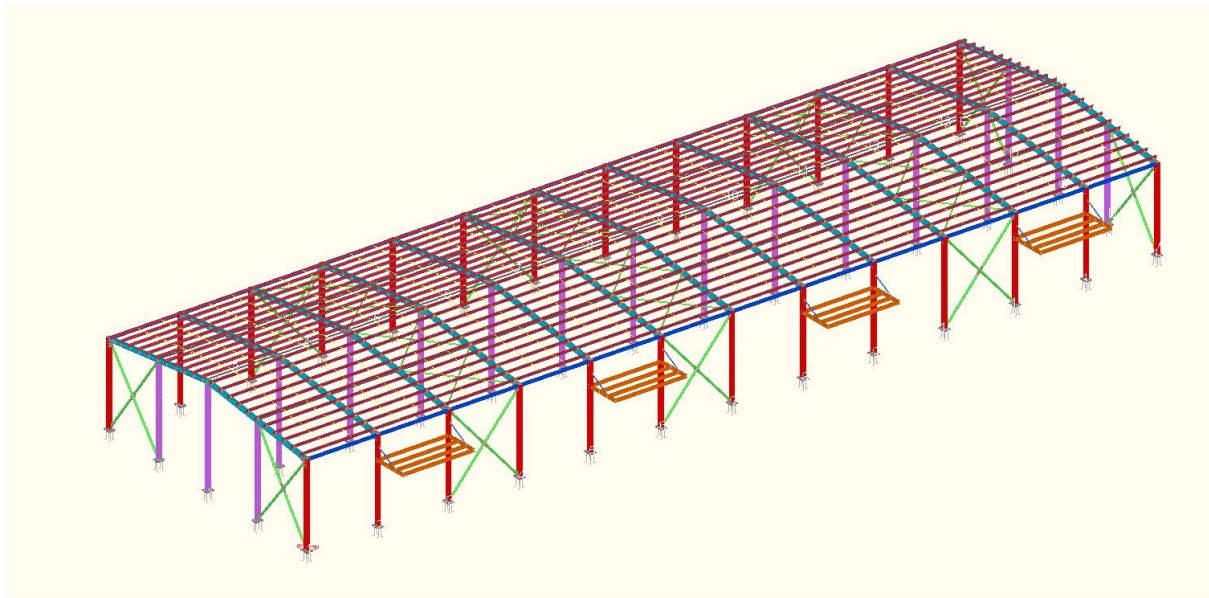



**DESIGN & APPLICATION ENGINEERS S.A.**  
ILEKTRAS 2 & KIMIS AVENUE, 15122 MAROUSSI  
TEL +30 (210)6412233, 2810122 FAX +30 (210)6454825  
e-mail: civeng@mhxme.gr web: www.mhxme.com

Détails



DATE

24/04/2026

Pg

3/5

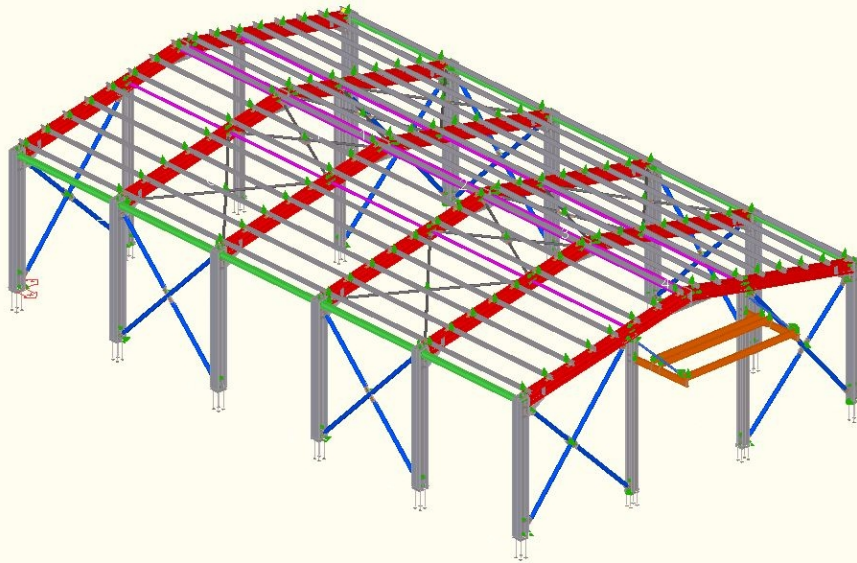



**DESIGN & APPLICATION ENGINEERS S.A.**  
ILEKTRAS 2 & KIMIS AVENUE, 15122 MAROUSSI  
TEL +30 (210)6412233, 2810122 FAX +30 (210)6454825  
e-mail: civeng@mhxme.gr web: www.mhxme.com

Détails



DATE

24/04/2026

Pg

4/5

