



|  |   |              |            |    |  |
|--|---|--------------|------------|----|--|
|  | <b>DESIGN &amp; APPLICATION ENGINEERS S.A.</b><br>ILEKTRAS 2 & KIMIS AVENUE, 15122 MAROUSSI<br>TEL +30 (210)6412233, 2810122 FAX +30 (210)6454825<br>e-mail: civeng@mhxme.gr web: www.mhxme.com | Einzelheiten |            |    |  |
|  |   | DATUM        | 24/04/2026 | Pg |  |

**High-rise building at Sofia -TAL1**

|                    |                   |                             |
|--------------------|-------------------|-----------------------------|
| <b>Zeit-Studie</b> | <b>Budget (€)</b> | <b>Arbeitgeber</b>          |
| 2008-2009          | 25,000,000.00     | ARCON CONSTRUCTIONS SA      |
|                    | <b>Besitzer</b>   | <b>Position</b>             |
|                    |                   | SOFIA- Todor Alexandrov Str |

High-rise office building at Sofia Bulgaria named TAL1. The building is foreseen to have 35 floors (total height 127 m) and 5 basements accommodating parking and EM spaces. In addition a separate mechanical parking building rests on an underground extension of basement floors. For economo-technical reasons the structural system is foreseen with high-strength concrete. The building will e founded on piles. A full final structural design was executed, following the conceptual design of Buro Happold. No construction work has commenced till now.

Two more high rise buildings with code name TALOP and TALSHELL were designed at preliminary stage. These 2 buildings are located at the same area of Sofia and all 3 buildings have approximately the same number of floors and the same total height.



**DESIGN & APPLICATION ENGINEERS S.A.**  
ILEKTRAS 2 & KIMIS AVENUE, 15122 MAROUSSI  
TEL +30 (210)6412233, 2810122 FAX +30 (210)6454825  
e-mail: civeng@mhxme.gr web: www.mhxme.com

Einzelheiten



DATUM

24/04/2026

Pg

2/7

*TAL Photorealistic View*





**DESIGN & APPLICATION ENGINEERS S.A.**  
ILEKTRAS 2 & KIMIS AVENUE, 15122 MAROUSSI  
TEL +30 (210)6412233, 2810122 FAX +30 (210)6454825  
e-mail: civeng@mhxme.gr web: www.mhxme.com

Einzelheiten



DATUM

24/04/2026

Pg

3/7

*TAL-Analysis model*

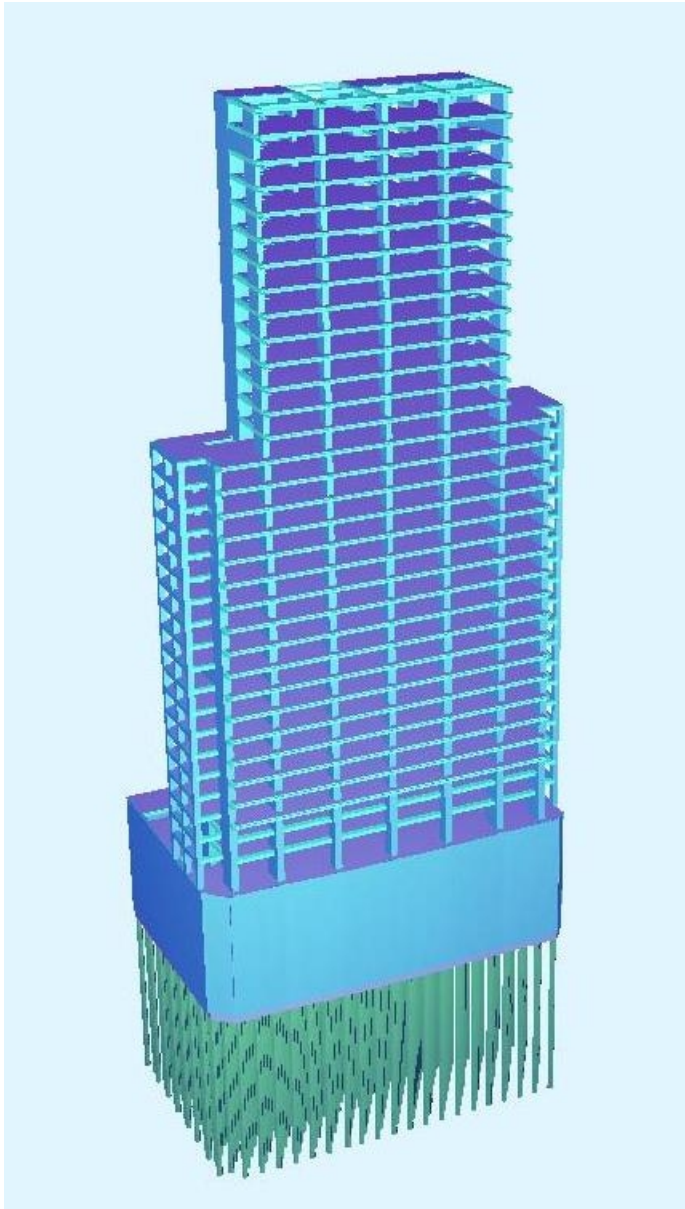



**DESIGN & APPLICATION ENGINEERS S.A.**  
ILEKTRAS 2 & KIMIS AVENUE, 15122 MAROUSSI  
TEL +30 (210)6412233, 2810122 FAX +30 (210)6454825  
e-mail: civeng@mhxme.gr web: www.mhxme.com

Einzelheiten



DATUM

24/04/2026

Pg

4/7

*TAL-Analysis model*

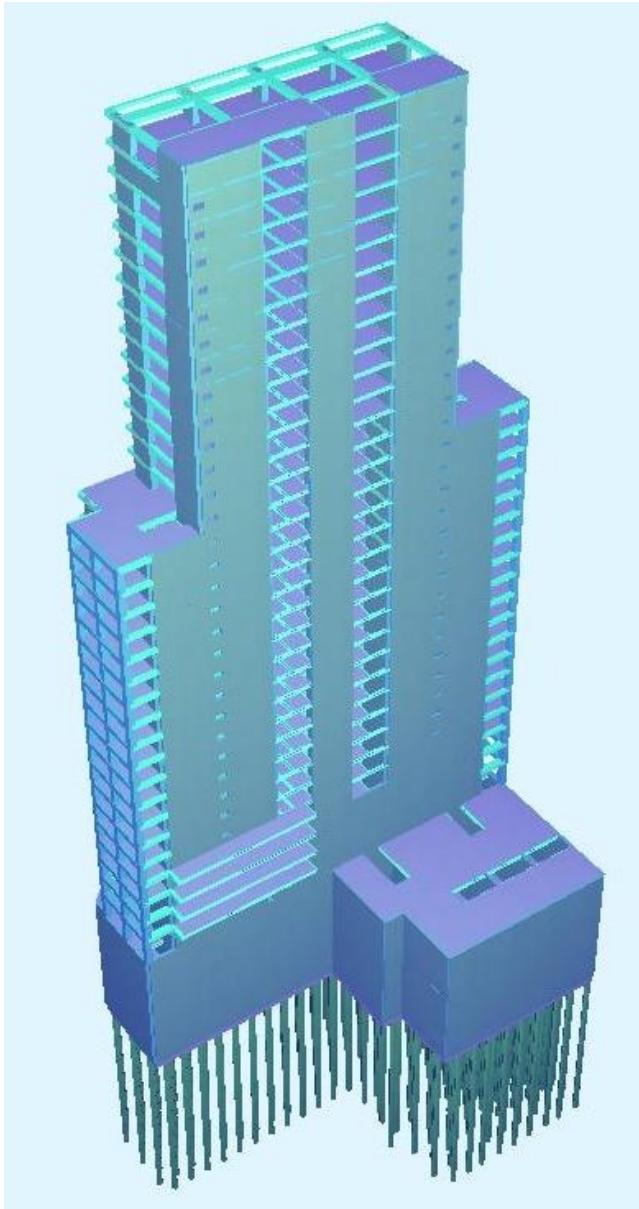



**DESIGN & APPLICATION ENGINEERS S.A.**  
ILEKTRAS 2 & KIMIS AVENUE, 15122 MAROUSSI  
TEL +30 (210)6412233, 2810122 FAX +30 (210)6454825  
e-mail: civeng@mhxme.gr web: www.mhxme.com

Einzelheiten



DATUM

24/04/2026

Pg

5/7

*TAL-Architectural Section*

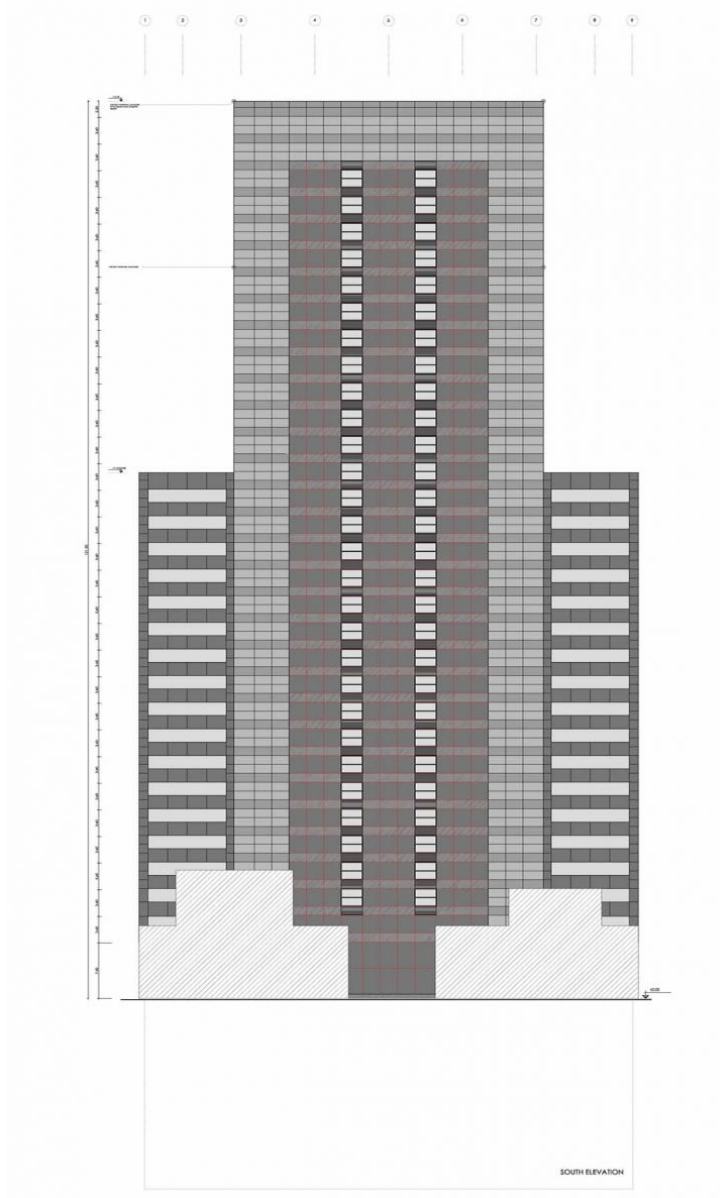



**DESIGN & APPLICATION ENGINEERS S.A.**  
ILEKTRAS 2 & KIMIS AVENUE, 15122 MAROUSSI  
TEL +30 (210)6412233, 2810122 FAX +30 (210)6454825  
e-mail: civeng@mhxme.gr web: www.mhxme.com

Einzelheiten



DATUM

24/04/2026

Pg

6/7

*TALOP-Opalchenska Str. Sofia-Photorealistic View*





**DESIGN & APPLICATION ENGINEERS S.A.**  
ILEKTRAS 2 & KIMIS AVENUE, 15122 MAROUSSI  
TEL +30 (210)6412233, 2810122 FAX +30 (210)6454825  
e-mail: civeng@mhxme.gr web: www.mhxme.com

Einzelheiten



DATUM

24/04/2026

Pg

7/7

*TALSHELL-Sofia-Photorealistic View*

