	<b>DESIGN &amp; APPLICATION ENGINEERS S.A.</b> ILEKTRAS 2 & KIMIS AVENUE, 15122 MAROUSSI TEL +30 (210)6412233, 2810122 FAX +30 (210)6454825 e-mail: civeng@mhxme.gr web: www.mhxme.com	Details			
		DATE	04/26/2026	PAGE	

### **High-rise building at Sofia -TAL1**

<b>Date</b>	<b>Budget (€)</b>	<b>Employer</b>
2008-2009	25.00	ARCON CONSTRUCTIONS SA
	<b>Owner</b>	<b>Place</b>
		SOFIA- Todor Alexandrov Str

High-rise office building at Sofia Bulgaria named TAL1. The building is foreseen to have 35 floors (total height 127 m) and 5 basements accommodating parking and EM spaces. In addition a separate mechanical parking building rests on an underground extension of basement floors. For economic-technical reasons the structural system is foreseen with high-strength concrete. The building will be founded on piles. A full final structural design was executed, following the conceptual design of Buro Happold. No construction work has commenced till now.

Two more high rise buildings with code name TALOP and TALSHELL were designed at preliminary stage. These 2 buildings are located at the same area of Sofia and all 3 buildings have approximately the same number of floors and the same total height.



**DESIGN & APPLICATION ENGINEERS S.A.**  
ILEKTRAS 2 & KIMIS AVENUE, 15122 MAROUSSI  
TEL +30 (210)6412233, 2810122 FAX +30 (210)6454825  
e-mail: civeng@mhxme.gr web: www.mhxme.com

Details



DATE

04/26/2026

PAGE

2/7

*TAL Photorealistic View*





**DESIGN & APPLICATION ENGINEERS S.A.**  
ILEKTRAS 2 & KIMIS AVENUE, 15122 MAROUSSI  
TEL +30 (210)6412233, 2810122 FAX +30 (210)6454825  
e-mail: civeng@mhxme.gr web: www.mhxme.com

Details



DATE

04/26/2026

PAGE

3/7

*TAL-Analysis model*

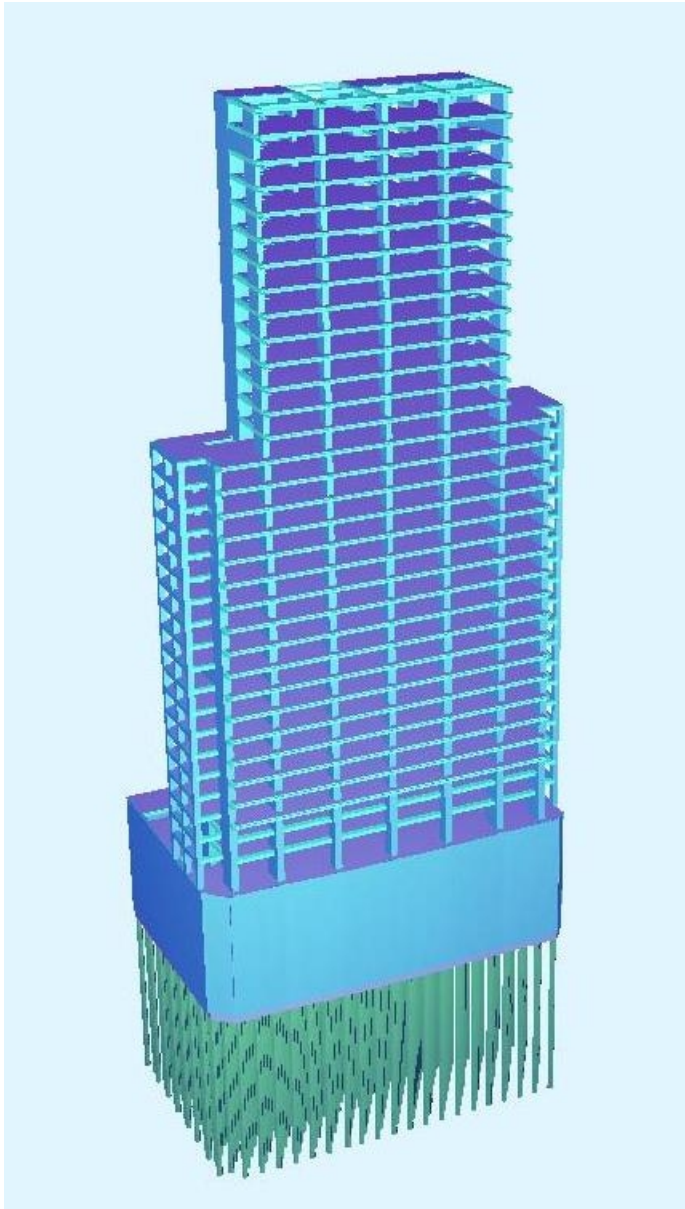



**DESIGN & APPLICATION ENGINEERS S.A.**  
ILEKTRAS 2 & KIMIS AVENUE, 15122 MAROUSSI  
TEL +30 (210)6412233, 2810122 FAX +30 (210)6454825  
e-mail: civeng@mhxme.gr web: www.mhxme.com

Details



DATE

04/26/2026

PAGE

4/7

*TAL-Analysis model*

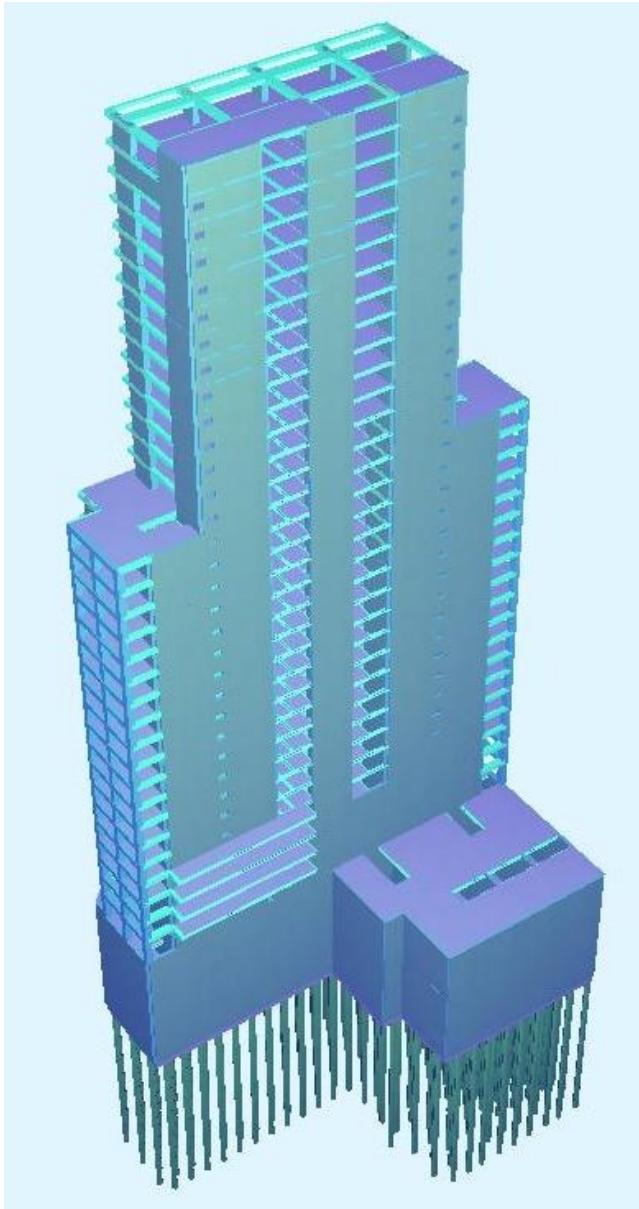



**DESIGN & APPLICATION ENGINEERS S.A.**  
ILEKTRAS 2 & KIMIS AVENUE, 15122 MAROUSSI  
TEL +30 (210)6412233, 2810122 FAX +30 (210)6454825  
e-mail: civeng@mhxme.gr web: www.mhxme.com

Details



DATE

04/26/2026

PAGE

5/7

*TAL-Architectural Section*

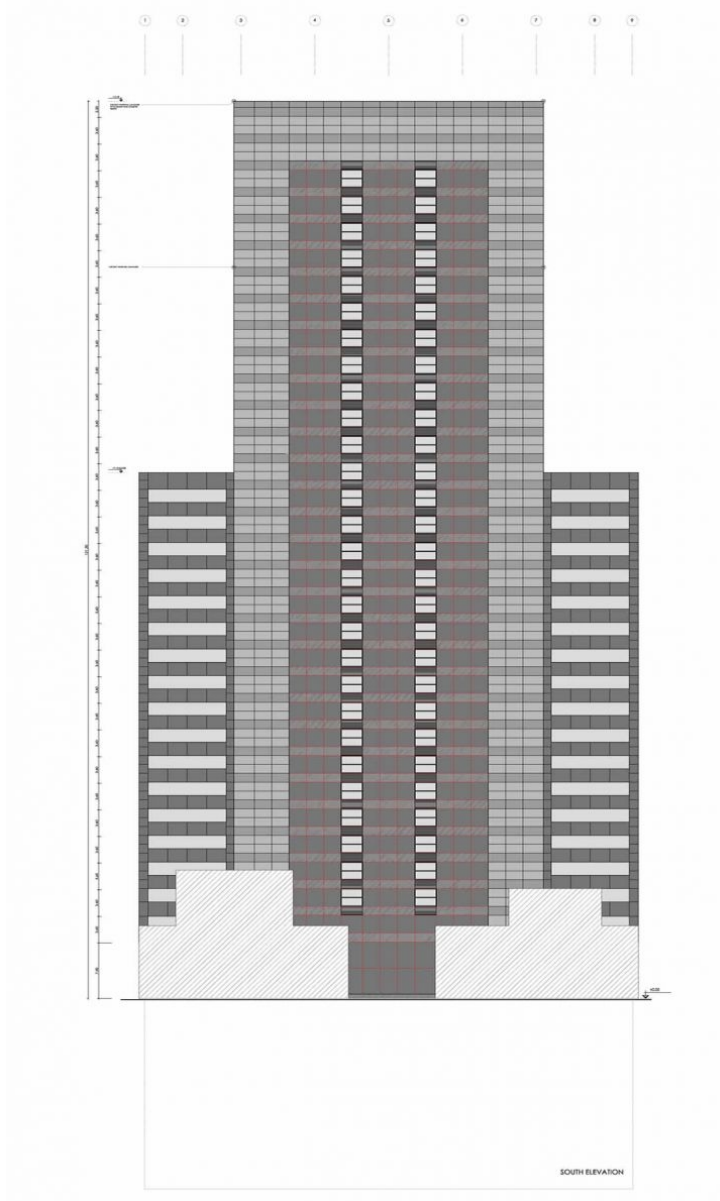



**DESIGN & APPLICATION ENGINEERS S.A.**  
ILEKTRAS 2 & KIMIS AVENUE, 15122 MAROUSSI  
TEL +30 (210)6412233, 2810122 FAX +30 (210)6454825  
e-mail: civeng@mhxme.gr web: www.mhxme.com

Details



DATE

04/26/2026

PAGE

6/7

*TALOP-Opalchenska Str. Sofia-Photorealistic View*





**DESIGN & APPLICATION ENGINEERS S.A.**  
ILEKTRAS 2 & KIMIS AVENUE, 15122 MAROUSSI  
TEL +30 (210)6412233, 2810122 FAX +30 (210)6454825  
e-mail: civeng@mhxme.gr web: www.mhxme.com

Details



DATE

04/26/2026

PAGE

7/7

*TALSHELL-Sofia-Photorealistic View*

